

LSU AgCenter  
Digital Agricultural Conference

Practical Application of Precision Agriculture

January 23, 2020  
Dean Lee Research and Extension Center  
Alexandria, LA

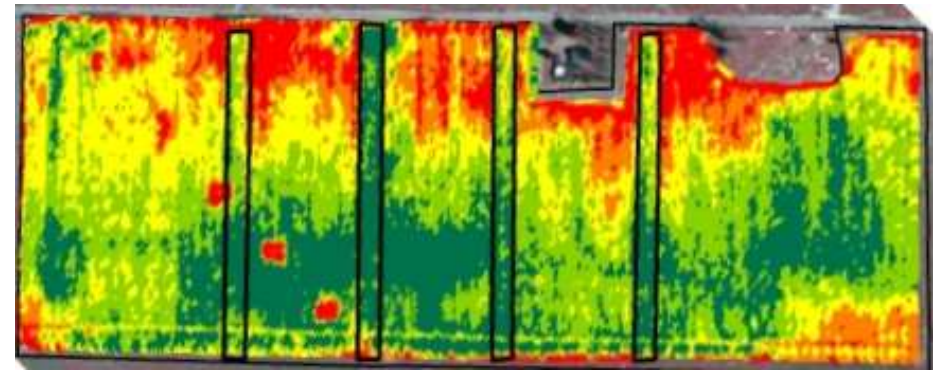
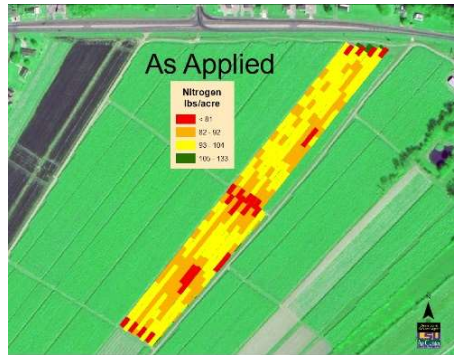
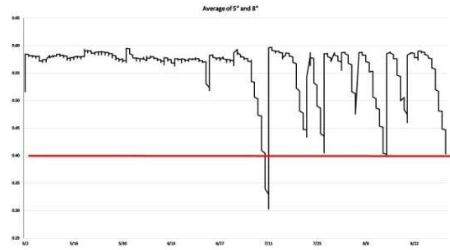

Sponsors

PROGRESSIVE TRACTOR  
SUNSHINE EQUIPMENT  
DELTA RIDGE IMPLEMENT  
GOLDMAN EQUIPMENT  
FARMERS EDGE

HELENA Chemical  
FIELD VIEW  
NRCS  
H & S DRONES



The Application of Information Contained  
Within Digital Data Creates Value

**LSU Digital Agricultural Conference**  
**Practical Application of Precision Agriculture**

- 8:00 a.m.      **Registration and Networking with Exhibitors**
- 9:00 a.m.      **Welcome** – Dr. Bill Richardson, LSU AgCenter Vice President for Agriculture and Dean LSU College of Agriculture
- Moderator:** Dr. Michael Salassi  
Associate Vice President, Program Leader for Plant and Animal Sciences Department Head, Dept. of Agricultural Economics & Agribusiness*
- 9:10 a.m.      **LAIS Weather Station System and Sugarcane Yield Monitor Research**  
Dr. Randy Price, Associate Professor, Dean Lee Research Station, LSU AgCenter.
- 9:30 a.m.      **Exhibitor Presentations**
- 9:35 a.m.      **Machine Learning in Agriculture**  
Dr. Thanos Gentimis, Assistant Professor, School of Plant, Environmental and Soil Science, LSU AgCenter
- 9:55 a.m.      **Exhibitor Presentations**
- 10:00 a.m.     **On-Farm Precision Experimentation to Support Variable Rate Technology**  
Dr. Luciano Shiratsuchi, Associate Professor, LSU AgCenter School of Plant, Environmental and Soil Sciences
- 10:20 a.m.     **Exhibitor Presentations**
- 10:25 a.m.     **Break**
- 10:40 a.m.     **Precision Irrigation – Making the Most of It**  
Dennis Burns, Agronomy and Precision Agriculture Agent, LSU AgCenter
- 11:00 a.m.     **Exhibitor Presentations**

- 11:05 a.m.     **Utilizing Technology for Implementing On-Farm Trials to Improve Production**  
Dr. Wesley Porter, Assistant Professor, Extension Precision Ag & Irrigation Specialist, University of Georgia
- 12:00 p.m.     **Lunch**
- 12:30 p.m.     **Panel Discussion – How Does it Work for Me**
- Row Crop Producer                      Mr. Ryan Kirby  
Grain Producer                              Mr. Ray Schexnayder  
Sugarcane Producer                        Mr. Keith Dugas*
- 1:30 p.m.      **Trade Show, Demonstrations and Workshops**
- Workshop**     **On-Farm Trial Designs for Farmers**  
Dr. Luciano Shiratsuchi

